© Judith Maute 1995
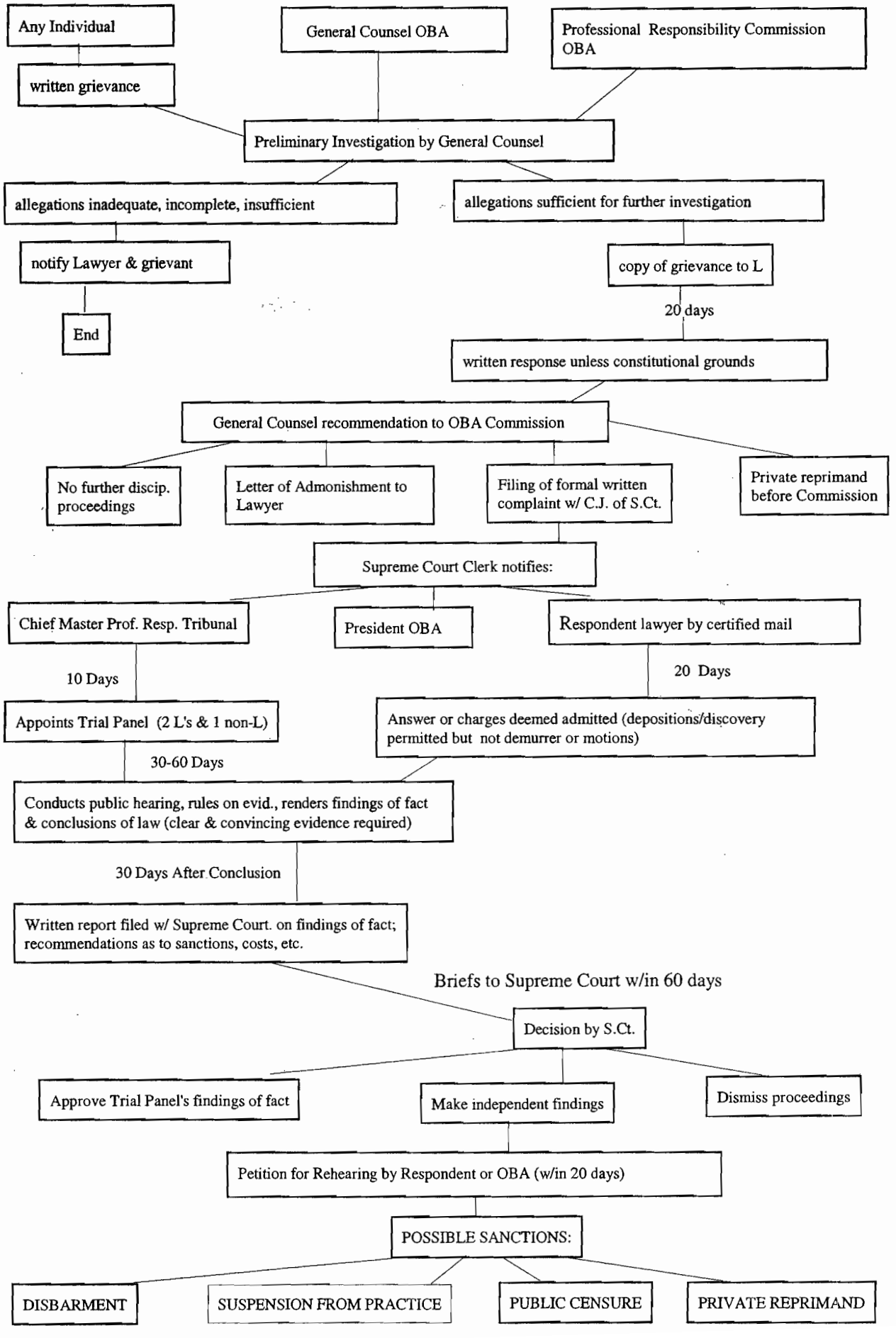
REQUEST FOR INVESTIGATION INITIATED BY: